

# **INITIAL RECEIPT**

**United States Department of the Interior  
Bureau of Land Management  
DIV OF LANDS, MINRLS & ENERGY  
ONE N CENTRAL AVE  
PHOENIX, AZ 85004 -4427  
Phone: 602-417-9200**

Receipt	
No:	4754212

<b>Transaction #:</b> 4880549	
<b>Date of Transaction:</b> 06/26/2020	
<b>CUSTOMER:</b>	
MATTHEW MORONEY PO BOX 105 ARIVACA, AZ 85601-0105 US	

LINE #	QTY	DESCRIPTION	REMARKS	UNIT PRICE	TOTAL
1	8.00	LOCATABLE MINERALS / MINING CLAIMS-NEW, UNADJUD, ONE OR MORE AUTH NOS / NEW MINING CLAIM PROCESSING FEE <b>CASES:</b> AMC460614/\$20.00, AMC460615/\$20.00, AMC460616/\$20.00, AMC460617/\$20.00, AMC460618/\$20.00, AMC460619/\$20.00, AMC460620/\$20.00, AMC460621/\$20.00		- n/a -	160.00
2	8.00	LOCATABLE MINERALS / MINING CLAIMS-NEW, UNADJUD, ONE OR MORE AUTH NOS / NEW MINING CLAIMS LOCATION FEE <b>CASES:</b> AMC460614/\$40.00, AMC460615/\$40.00, AMC460616/\$40.00, AMC460617/\$40.00, AMC460618/\$40.00, AMC460619/\$40.00, AMC460620/\$40.00, AMC460621/\$40.00		- n/a -	320.00
3	8.00	LOCATABLE MINERALS / MINING CLAIMS-NEW, UNADJUD, ONE OR MORE AUTH NOS / NEW MINING CLAIMS MAINTENANCE FEE <b>CASES:</b> AMC460614/\$165.00, AMC460615/\$165.00, AMC460616/\$165.00, AMC460617/\$165.00, AMC460618/\$165.00, AMC460619/\$165.00, AMC460620/\$165.00, AMC460621/\$165.00		- n/a -	1320.00
<b>TOTAL:</b>					<b>\$1,800.00</b>

PAYMENT INFORMATION			
1	AMOUNT:	1800.00	POSTMARKED: N/A
	TYPE:	CHECK	RECEIVED: 06/24/2020

**ENTERED**  
JUL 01 2020  
ZPC

CHECK NO:	333
NAME:	MORONEY, MATTHEW BOX 369 GOLDFIELD NV 89013 US

REMARKS

This receipt was generated by the automated BLM Collections and Billing System and is a paper representation of a portion of the official electronic record contained therein.

CSIS 10 JUL

# **CORRESPONDENCE**

# **TRANSFERS**

**MAINTENANCE FEES**

**WAIVERS**

**POL/NOI**

# **MISCELLANEOUS**

**LOCATION NOTICES**  
**AMENDMENTS**  
**STATUS SHEET**  
**GEO REPORT/MTP**



# MINING CLAIM STATUS REPORT - Assessment Year 2020

Data Entered: ZDC 7/1/2020

MTP Checked By: ZDC  
GEO Checked By: ZDC

LEAD SERIAL NUMBER: AMC 460614 thru AMC 460621

### NUMBER OF CLAIMS & TYPE:

8 LODE  
\_\_\_\_ PLACER  
\_\_\_\_ ASSOCIATION PLACER  
\_\_\_\_ MILL SITE  
\_\_\_\_ TUNNEL SITE

### CHARGES:

Processing Fee @ \$20 = \$ 160  
Location Fee @ \$40 = \$ 320  
Maintenance Fee @ \$165 = \$ 1320  
Add'l Maint Fee for Assoc Placer = \$ \_\_\_\_\_  
**SUBTOTAL** \$ \_\_\_\_\_  
Other Fees \$ \_\_\_\_\_  
Other Fees \$ \_\_\_\_\_  
**TOTAL** \$ 1,800

TOTAL ACREAGE: \_\_\_\_\_ Per Claim  
(Placer Only)

NUMBER OF LOCATORS: \_\_\_\_\_

DOCUMENTS RECEIVED VIA: Over-the-Counter [ ] Mail [  ] **TIMELY FILED:** Yes [  ] No [ ]

LEGAL DESCRIPTION: T 225 R 10E SEC 4, 5, 6  
T \_\_\_\_\_ R \_\_\_\_\_ SEC \_\_\_\_\_  
T \_\_\_\_\_ R \_\_\_\_\_ SEC \_\_\_\_\_  
T \_\_\_\_\_ R \_\_\_\_\_ SEC \_\_\_\_\_  
T \_\_\_\_\_ R \_\_\_\_\_ SEC \_\_\_\_\_

BLM [ ] FOREST SERVICE [ ] \_\_\_\_\_ SUBJ TO PL 359: Yes [ ] No [ ]  
WILDERNESS AREA [ ] \_\_\_\_\_

SPLIT ESTATE: N/A [ ] SX [ ] PX [ ] OTHER [ ] \_\_\_\_\_  
SRHA [ ] Was proper Notice filed if located on SHRA Land? Yes [ ] No [ ]

### RECONVEYED MINERALS ON BLM LAND REQUIRE OPENING ORDER FROM 1944 TO 1993:

Open to Entry On \_\_\_\_\_ N/A [ ]

COMMENTS/STATUS: VOID [ ] PARTIALLY VOID [ ] PVT MINERALS [ ] WITHDRAWN LANDS [ ]  
OTHER [ ] \_\_\_\_\_

AMC460614

[ ] Claimant acknowledges that portions of the following claim(s) site(s) may be void or voidable.

Printed Name of Claimant \_\_\_\_\_ Signature of Claimant \_\_\_\_\_

\*\*\*\*\*FINAL ADJUDICATION\*\*\*\*\*

DATE \_\_\_\_\_ INITIALS \_\_\_\_\_  
# 4754212



SEQUENCE: 20201530215  
NO. PAGES: 2  
06/01/2020  
10:16:06

W  
MATTHEW MORONEY  
PO BOX 369  
GOLDFIELD NV 89013

**LOCATION NOTICE FOR LODE MINING CLAIM**

Amendment BLM Serial # \_\_\_\_\_

NOTICE IS HEREBY GIVEN that the AJAX #1  
\_\_\_\_\_ lode mining claim has been located  
by Matthew Moroney whose current mailing  
address is P.O. Box 105,  
Arivaca, AZ 85601

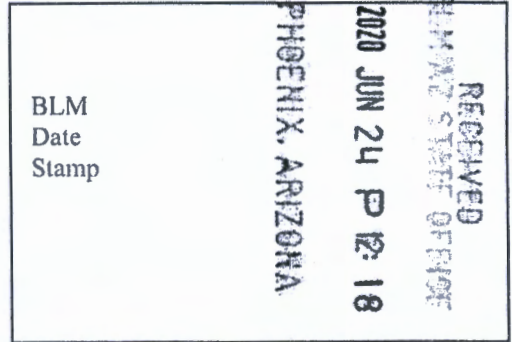

The general course of this claim is East - West and it is situated in Pima  
County, Arizona. This claim is 1500 feet in length and 600 feet in width.

±20.66 Total Claim Acreage. This claim runs from the location monument on which this location notice  
is posted on the centerline of the claim approximately 20 feet in a East direction to the East  
end line and 1480 feet in a West direction to the West end line. This claim is marked by six  
monuments, one at each corner and one at the center of each end line of the claim.

The location monument on which this notice is posted is situated within Section 5, Township 22  
S, Range 10 E, Gila Salt River Base and Meridian, Arizona and this claim encompasses portions  
of the following quarter section(s), section(s), Township(s) and Range(s) SW 1/4 and SE 1/4 of  
Sec. 5, T. 22S., R. 10E. The location monument is located on the E claim boundary centerline.  
Gila Salt River Base and Meridian, Arizona.

The locality of this claim with reference to some natural object or permanent monument and additional information  
(if any) concerning its locality are as follows: The SE corner of the claim 1800 feet N and 1500  
feet W of SE corner monument of Section 5, T. 22S., R. 10E. and is W and adjacent to  
the Ajax 2 claim.

\_\_\_\_\_ The above information is shown on the attached map.  
DATED AND POSTED on the ground this 14th day of May, 20 20.

LOCATOR(s)  AGENT

Print Name(s) Matthew Moroney

Signature(s) [Handwritten Signature]

AMC460614

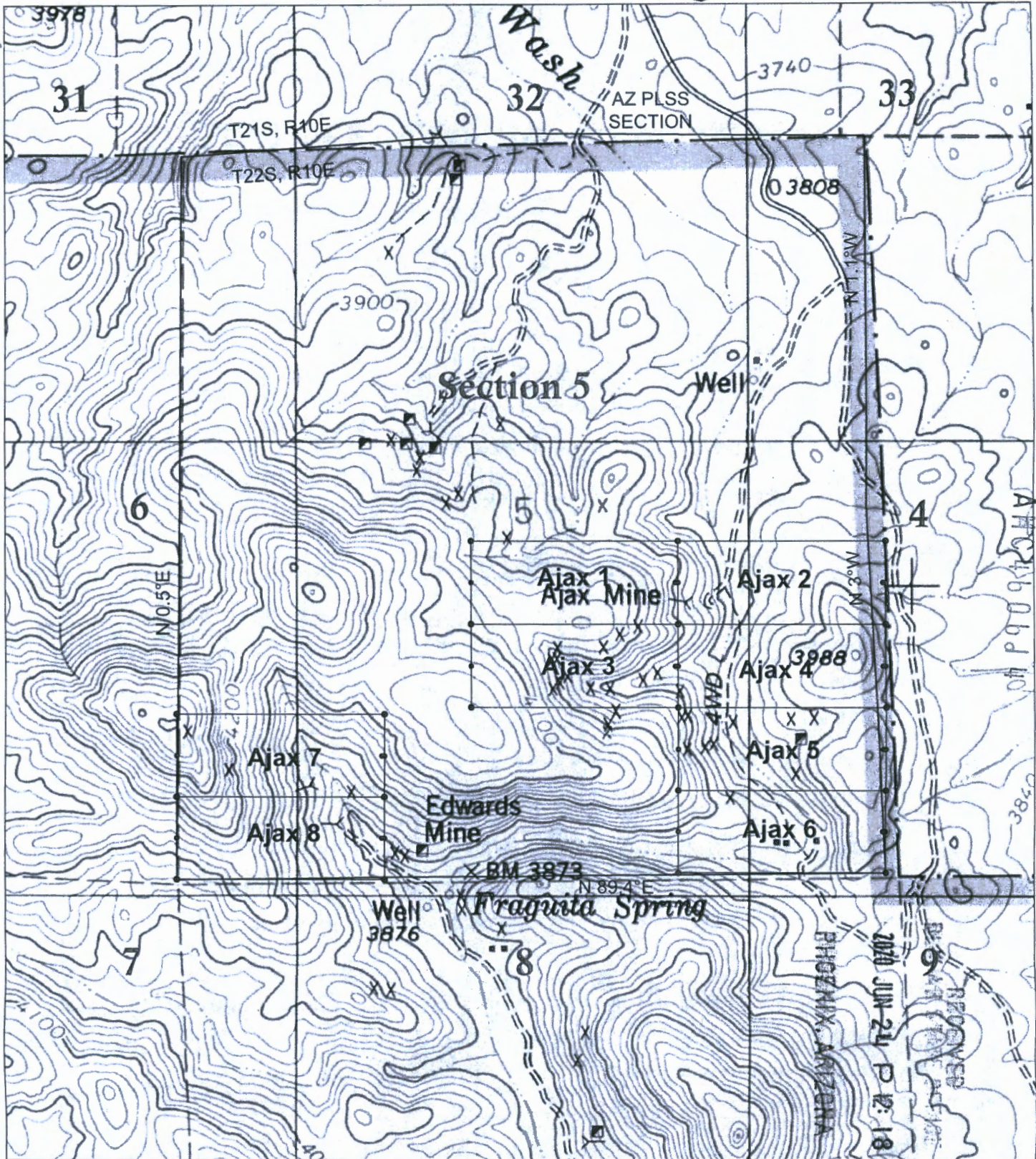

Located on May 19, 2020 By:  
 Matthew Moroney  
 P.O. Box 105  
 Arivaca, AZ 85601

**Claim Map of the Ajax 1- 8  
 Lode Mining Claims  
 T22S, R10E Sections 4, 5, 6 & 8  
 Salt & Gila River Meridian  
 Pima County, Arizona**

Arivaca 7.5' USGS Topo Quad  
 UTM WGS84 Zone 12N

0 1000 Feet  
 Scale: 1 inch = 1000 Feet

Diagram of Typical Claim

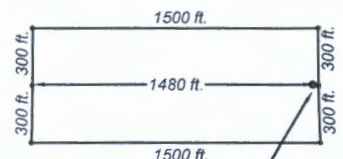

Location Monument  
 20 ft. from end center



SEQUENCE: 20201530216  
NO. PAGES: 2  
06/01/2020  
10:16:06

W  
MATTHEW MORONEY  
PO BOX 369  
GOLDFIELD NV 89013

**LOCATION NOTICE FOR LODE MINING CLAIM**

Amendment BLM Serial # \_\_\_\_\_

NOTICE IS HEREBY GIVEN that the AJAX #2  
\_\_\_\_\_ lode mining claim has been located  
by Matthew Moroney whose current mailing  
address is P.O. Box 105,  
Arivaca, AZ 85601

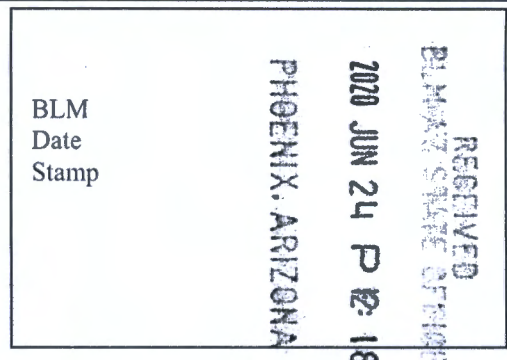

The general course of this claim is East - West and it is situated in Pima  
County, Arizona. This claim is 1500 feet in length and 600 feet in width.

±20.66 Total Claim Acreage. This claim runs from the location monument on which this location notice  
is posted on the centerline of the claim approximately 20 feet in a East direction to the East  
end line and 1480 feet in a West direction to the West end line. This claim is marked by six  
monuments, one at each corner and one at the center of each end line of the claim.

The location monument on which this notice is posted is situated within Section 4, Township 22  
S, Range 10 E, Gila Salt River Base and Meridian, Arizona and this claim encompasses portions  
of the following quarter section(s), section(s), Township(s) and Range(s) SW 1/4 Sec. 4 and SE 1/4  
Sec. 5, T. 22S., R. 10E. The location monument is located on the E claim boundary centerline.

Gila Salt River Base and Meridian, Arizona.

The locality of this claim with reference to some natural object or permanent monument and additional information  
(if any) concerning its locality are as follows: The SE corner of the claim 1800 feet N of the SE  
corner monument of Section 5, T. 22S., R. 10E. and is N and adjacent to the Ajax 4 claim.

\_\_\_\_\_ The above information is shown on the attached map.

DATED AND POSTED on the ground this 19<sup>th</sup> day of May, 2020.

LOCATOR(s)  AGENT

Print Name(s) Matthew Moroney

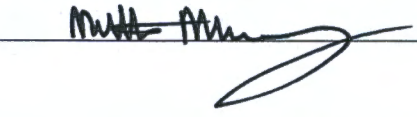
Signature(s) 

ANC460615

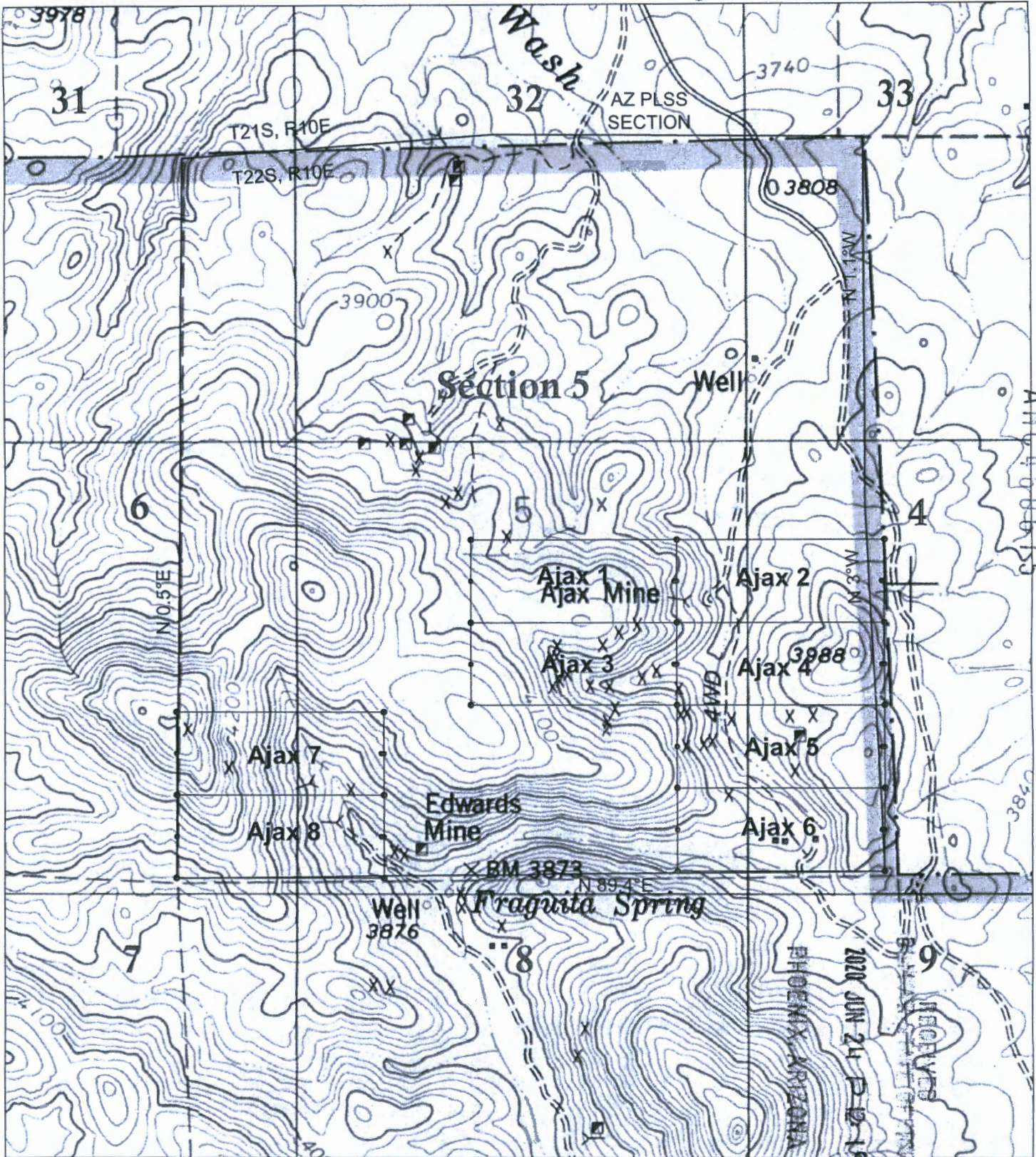

Located on May 19, 2020 By:  
 Matthew Moroney  
 P.O. Box 105  
 Arivaca, AZ 85601

**Claim Map of the Ajax 1- 8  
 Lode Mining Claims  
 T22S, R10E Sections 4, 5, 6 & 8  
 Salt & Gila River Meridian  
 Pima County, Arizona**

Diagram of Typical Claim

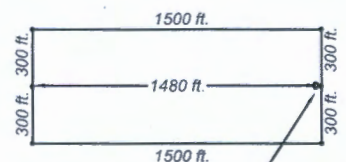

Arivaca 7.5' USGS Topo Quad  
 UTM WGS84 Zone 12N

0 1000 Feet  
 Scale: 1 inch = 1000 Feet



Location Monument  
 20 ft. from end center

F. ANN RODRIGUEZ, RECORDER  
Recorded By:   
DEPUTY RECORDER  
5017



SEQUENCE: 20201530217  
NO. PAGES: 2  
06/01/2020  
10:16:06

W  
MATTHEW MORONEY  
PO BOX 369  
GOLDFIELD NV 89013

**LOCATION NOTICE FOR LODE MINING CLAIM**

Amendment BLM Serial # \_\_\_\_\_

NOTICE IS HEREBY GIVEN that the AJAX #3  
\_\_\_\_\_ lode mining claim has been located  
by Matthew Moroney whose current mailing  
address is P.O. Box 105,  
Arivaca, AZ 85601

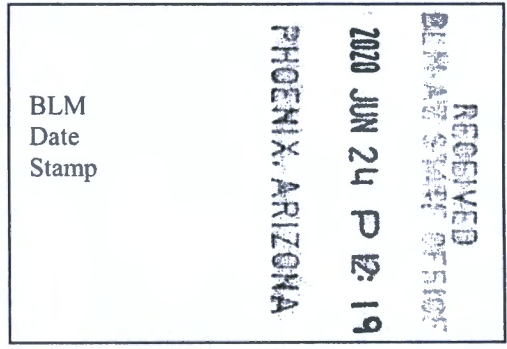

The general course of this claim is East - West and it is situated in Pima  
County, Arizona. This claim is 1500 feet in length and 600 feet in width.

±20.66 Total Claim Acreage. This claim runs from the location monument on which this location notice  
is posted on the centerline of the claim approximately 20 feet in a East direction to the East  
end line and 1480 feet in a West direction to the West end line. This claim is marked by six  
monuments, one at each corner and one at the center of each end line of the claim.

The location monument on which this notice is posted is situated within Section 5, Township 22  
S, Range 10 E, Gila Salt River Base and Meridian, Arizona and this claim encompasses portions  
of the following quarter section(s), section(s), Township(s) and Range(s) SW 1/4, and SE 1/4 of  
Sec. 5, T. 22S., R. 10E. The location monument is located on the E claim boundary centerline.  
Gila Salt River Base and Meridian, Arizona.

The locality of this claim with reference to some natural object or permanent monument and additional information  
(if any) concerning its locality are as follows: The SE corner of the claim 1200 feet N and 1500  
feet W of SE corner monument of Section 5, T. 22S., R. 10E. and is W and adjacent to  
the Ajax 4 claim.

\_\_\_\_\_ The above information is shown on the attached map.  
DATED AND POSTED on the ground this 19<sup>th</sup> day of May, 20 20.

LOCATOR(s)  AGENT

Print Name(s) Matthew Moroney

Signature(s) 

Form MCF100  
Revised Oct 2018

AMC460616

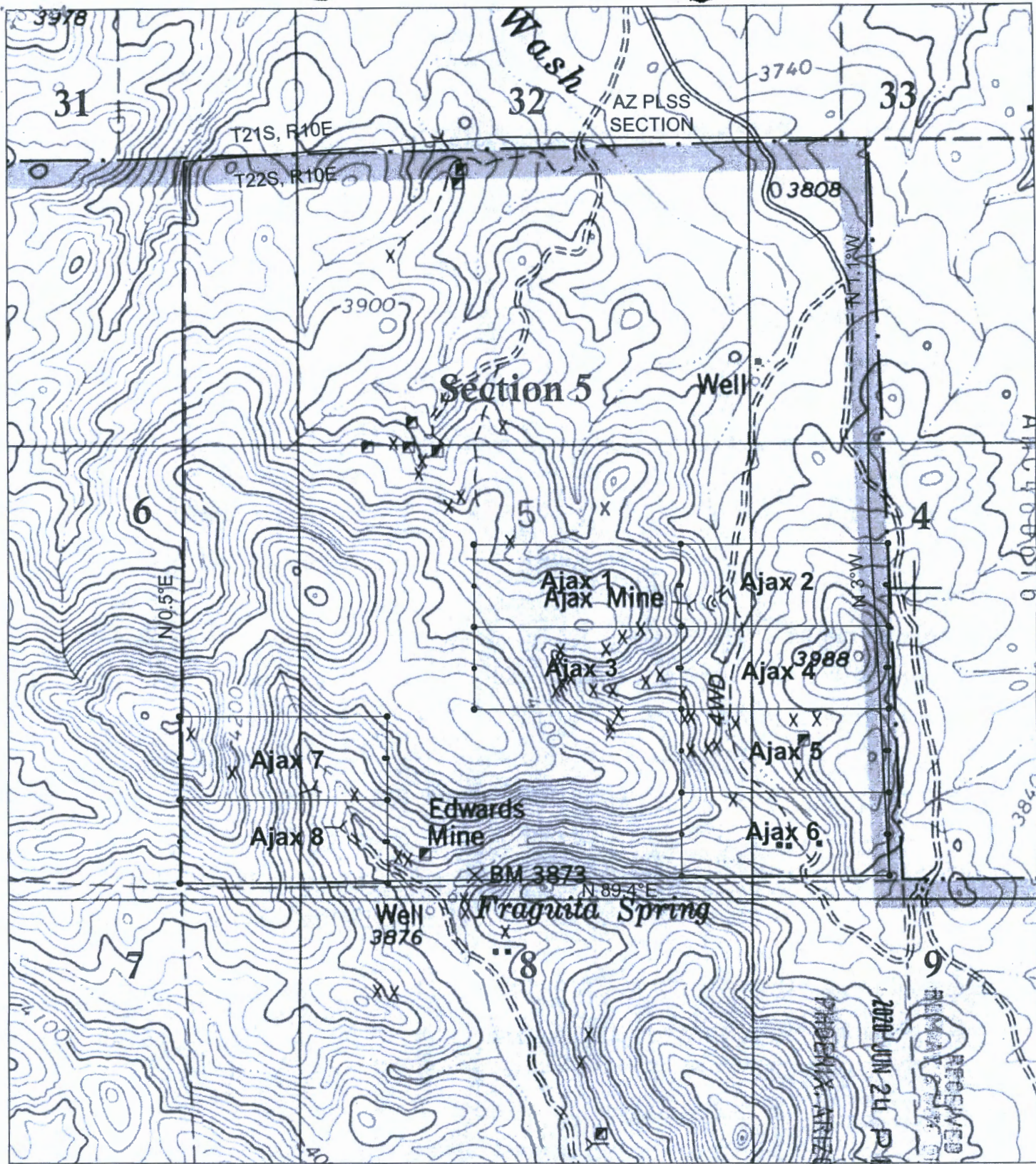

Located on May 19, 2010 By:  
 Matthew Moroney  
 P.O. Box 105  
 Arivaca, AZ 85601

**Claim Map of the Ajax 1- 8  
 Lode Mining Claims  
 T22S, R10E Sections 4,5,6 & 8  
 Salt & Gila River Meridian  
 Pima County, Arizona**

Arivaca 7.5' USGS Topo Quad  
 UTM WGS84 Zone 12N

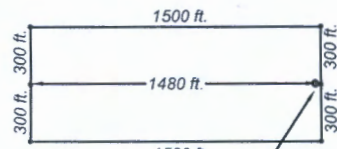
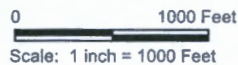

Diagram of Typical Claim

Location Monument  
 20 ft. from end center



SEQUENCE: 20201530218  
NO. PAGES: 2  
06/01/2020  
10:16:06

W  
MATTHEW MORONEY  
PO BOX 369  
GOLDFIELD NV 89013

**LOCATION NOTICE FOR LODE MINING CLAIM**

Amendment BLM Serial # \_\_\_\_\_

NOTICE IS HEREBY GIVEN that the AJAX #4  
\_\_\_\_\_ lode mining claim has been located  
by Matthew Moroney whose current mailing  
address is P.O. Box 105,  
Arivaca, AZ 85601

BLM  
Date  
Stamp

RECEIVED  
BLM ARIZONA  
2020 JUN 24 P 12:19  
PHOENIX, ARIZONA

The general course of this claim is East - West and it is situated in Pima  
County, Arizona. This claim is 1500 feet in length and 600 feet in width.

±20.66 Total Claim Acreage. This claim runs from the location monument on which this location notice  
is posted on the centerline of the claim approximately 20 feet in a East direction to the East  
end line and 1480 feet in a West direction to the West end line. This claim is marked by six  
monuments, one at each corner and one at the center of each end line of the claim.

The location monument on which this notice is posted is situated within Section 4, Township 22  
S, Range 10 E, Gila Salt River Base and Meridian, Arizona and this claim encompasses portions  
of the following quarter section(s), section(s), Township(s) and Range(s) SW 1/4 Sec. 4 and SE 1/4  
Sec. 5, T. 22S., R. 10E. The location monument is located on the E claim boundary centerline.  
Gila Salt River Base and Meridian, Arizona.

The locality of this claim with reference to some natural object or permanent monument and additional information  
(if any) concerning its locality are as follows: The SE corner of the claim 1200 feet N of the SE  
corner monument of Section 5, T. 22S., R. 10E. and is N and adjacent to the Ajax 5 claim.

\_\_\_\_\_ The above information is shown on the attached map.

DATED AND POSTED on the ground this 19<sup>th</sup> day of May, 20 20.

LOCATOR(s)  AGENT

Print Name(s) Matthew Moroney

Signature(s)

ANC460617



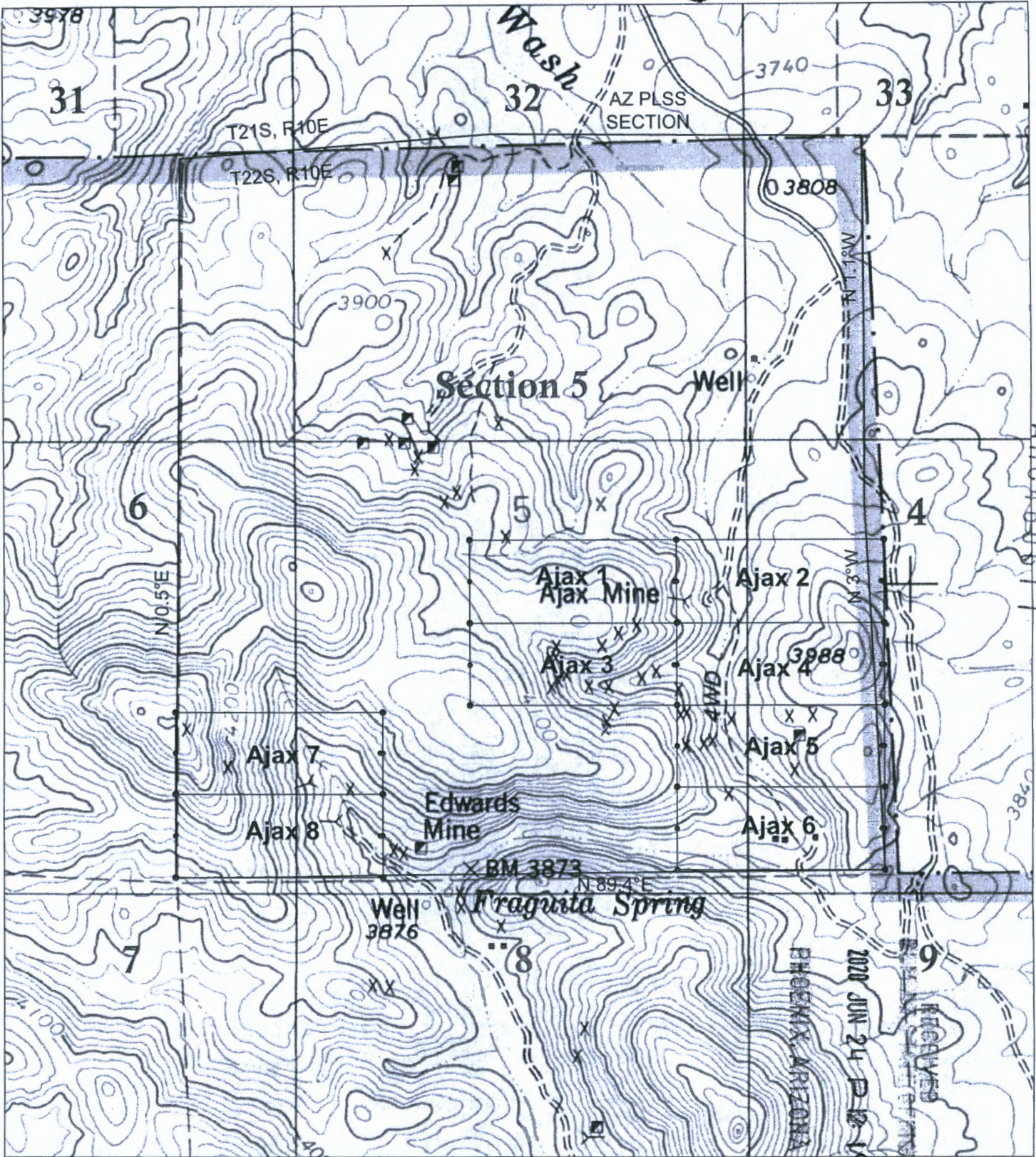

Located on May 19, 2000 By:  
 Matthew Moroney  
 P.O. Box 105  
 Arivaca, AZ 85601

**Claim Map of the Ajax 1-8  
 Lode Mining Claims  
 T22S, R10E Sections 4, 5, 6 & 8  
 Salt & Gila River Meridian  
 Pima County, Arizona**

Diagram of Typical Claim

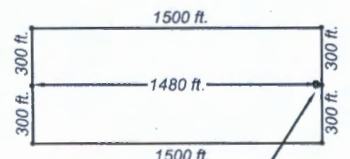

Location Monument  
 20 ft. from end center

Arivaca 7.5' USGS Topo Quad  
 UTM WGS84 Zone 12N

0 1000 Feet  
 Scale: 1 inch = 1000 Feet





SEQUENCE: 20201530214  
NO. PAGES: 2  
06/01/2020  
10:16:06

W  
MATTHEW MORONEY  
PO BOX 369  
GOLDFIELD NV 89013

**LOCATION NOTICE FOR LODE MINING CLAIM**

Amendment BLM Serial # \_\_\_\_\_

NOTICE IS HEREBY GIVEN that the AJAX #5  
\_\_\_\_\_ lode mining claim has been located  
by Matthew Moroney whose current mailing  
address is P.O. Box 105,  
Arivaca, AZ 85601

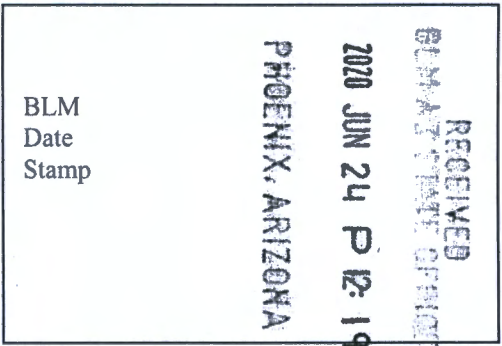

The general course of this claim is East - West and it is situated in Pima  
County, Arizona. This claim is 1500 feet in length and 600 feet in width.

±20.66 Total Claim Acreage. This claim runs from the location monument on which this location notice  
is posted on the centerline of the claim approximately 20 feet in a East direction to the East  
end line and 1480 feet in a West direction to the West end line. This claim is marked by six  
monuments, one at each corner and one at the center of each end line of the claim.

The location monument on which this notice is posted is situated within Section 4, Township 22  
S, Range 10 E, Gila Salt River Base and Meridian, Arizona and this claim encompasses portions  
of the following quarter section(s), section(s), Township(s) and Range(s) SW 1/4 Sec. 4 and SE 1/4  
Sec. 5, T. 22S., R. 10E. The location monument is located on the E claim boundary centerline.  
Gila Salt River Base and Meridian, Arizona.

The locality of this claim with reference to some natural object or permanent monument and additional information  
(if any) concerning its locality are as follows: The SE corner of the claim 600 feet N of the SE  
corner monument of Section 5, T. 22S., R. 10E. and is N and adjacent to the Ajax 6 claim.

\_\_\_\_\_ The above information is shown on the attached map.

DATED AND POSTED on the ground this 19<sup>th</sup> day of May, 20 20.

LOCATOR(s)  AGENT

Print Name(s) Matthew Moroney

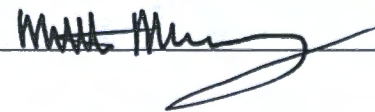
Signature(s) 

AMC460618

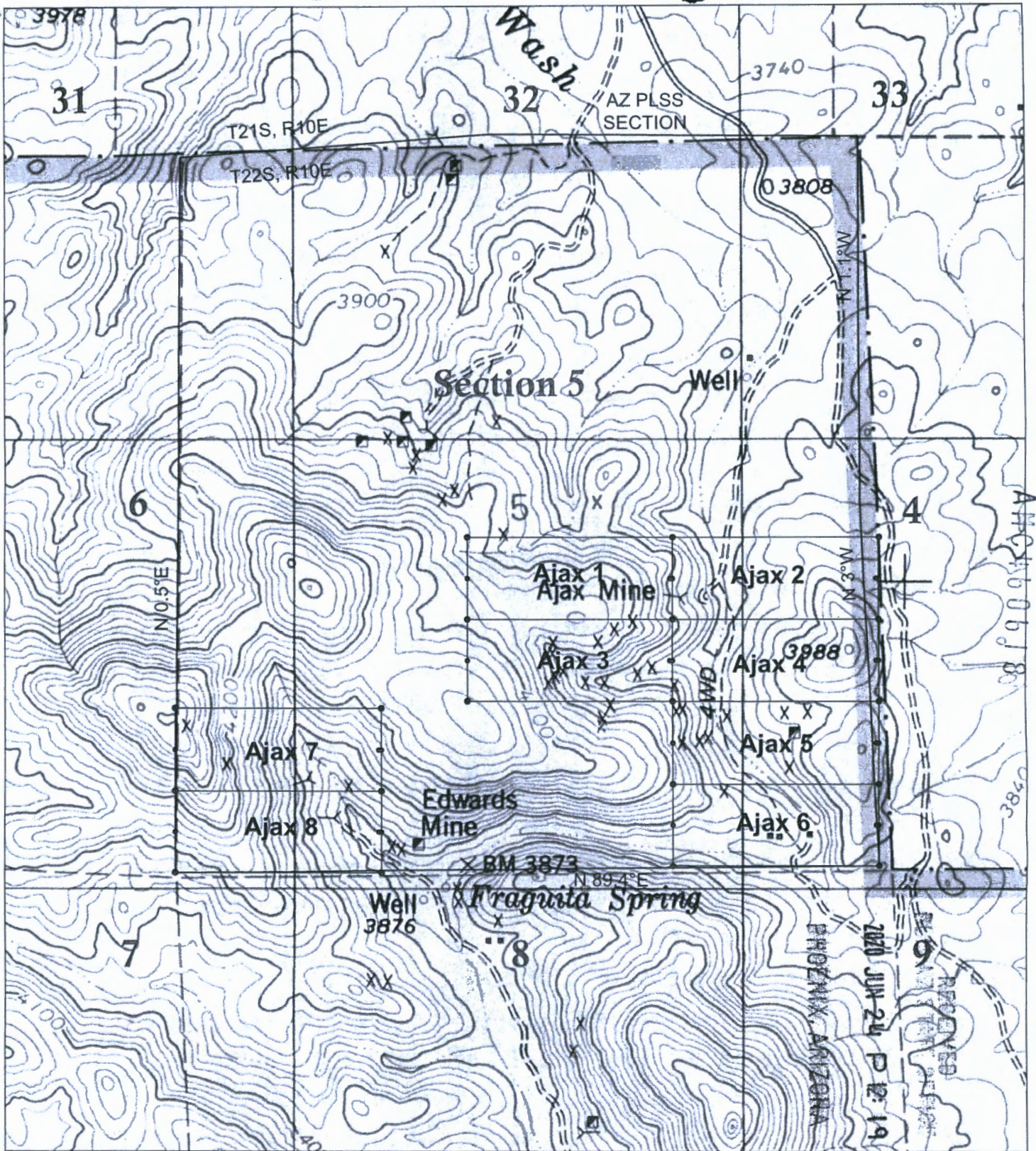

Located on May 19, 2010 By:  
 Matthew Moroney  
 P.O. Box 105  
 Arivaca, AZ 85601

**Claim Map of the Ajax 1-8  
 Lode Mining Claims  
 T22S, R10E Sections 4, 5, 6 & 8  
 Salt & Gila River Meridian  
 Pima County, Arizona**

Arivaca 7.5' USGS Topo Quad  
 UTM WGS84 Zone 12N

0 1000 Feet  
 Scale: 1 inch = 1000 Feet

Diagram of Typical Claim

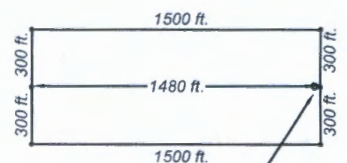

Location Monument  
 20 ft. from end center



W  
MATTHEW MORONEY  
PO BOX 369  
GOLDFIELD NV 89013

**LOCATION NOTICE FOR LODE MINING CLAIM**

Amendment BLM Serial # \_\_\_\_\_

NOTICE IS HEREBY GIVEN that the AJAX #6  
\_\_\_\_\_ lode mining claim has been located  
by Matthew Moroney whose current mailing  
address is P.O. Box 105,  
Arivaca, AZ 85601

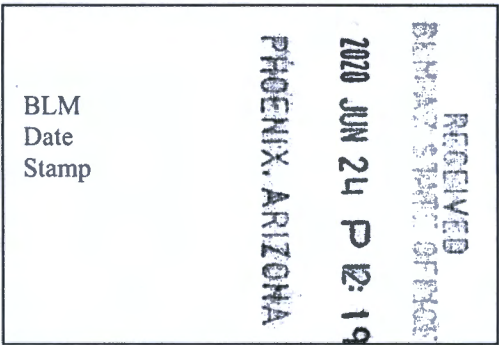

The general course of this claim is East - West and it is situated in Pima  
County, Arizona. This claim is 1500 feet in length and 600 feet in width.

±20.66 Total Claim Acreage. This claim runs from the location monument on which this location notice  
is posted on the centerline of the claim approximately 20 feet in a East direction to the East  
end line and 1480 feet in a West direction to the West end line. This claim is marked by six  
monuments, one at each corner and one at the center of each end line of the claim.

The location monument on which this notice is posted is situated within Section 5, Township 22  
S, Range 10 E, Gila Salt River Base and Meridian, Arizona and this claim encompasses portions  
of the following quarter section(s), section(s), Township(s) and Range(s) SW 1/4 Sec. 4 and SE 1/4  
Sec. 5, T. 22S., R. 10E. The location monument is located on the E claim boundary centerline.

Gila Salt River Base and Meridian, Arizona.

The locality of this claim with reference to some natural object or permanent monument and additional information  
(if any) concerning its locality are as follows: The SE corner of the claim is fixed to the SE corner  
monument of Section 5, T. 22S., R. 10E. and is S and adjacent to the Ajax 5 claim.

\_\_\_\_\_ The above information is shown on the attached map.

DATED AND POSTED on the ground this 19<sup>th</sup> day of May, 20 20.

LOCATOR(s)  AGENT

Print Name(s) Matthew Moroney

Signature(s) [Handwritten Signature]

AMC460619

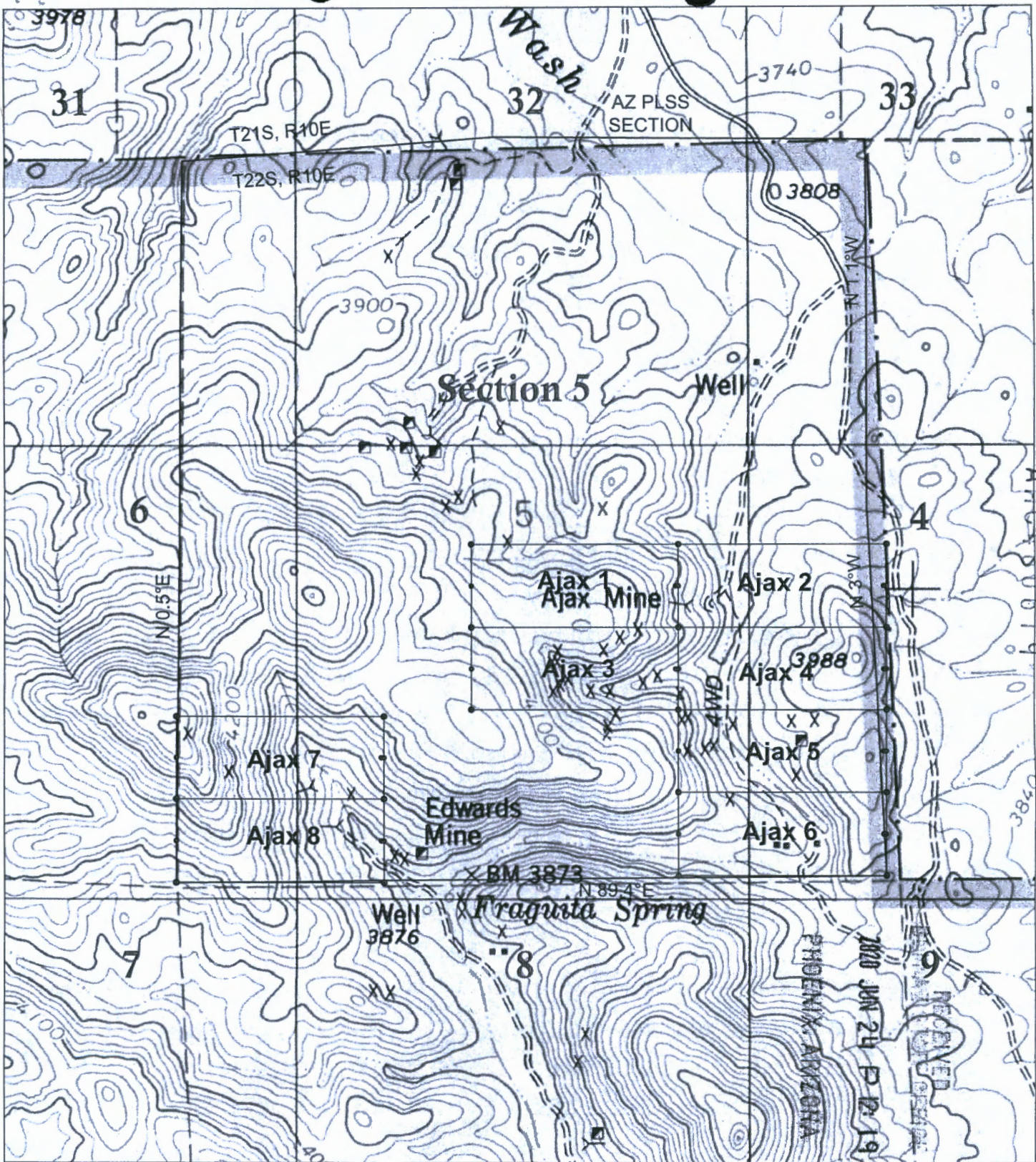

Located on May 19, 2020 By:  
 Matthew Moroney  
 P.O. Box 105  
 Arivaca, AZ 85601

**Claim Map of the Ajax 1-8  
 Lode Mining Claims  
 T22S, R10E Sections 4, 5, 6 & 8  
 Salt & Gila River Meridian  
 Pima County, Arizona**

Arivaca 7.5' USGS Topo Quad  
 UTM WGS84 Zone 12N

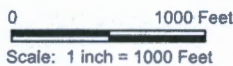
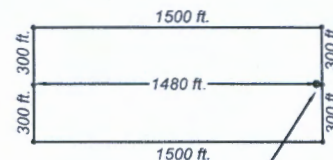

Diagram of Typical Claim



Location Monument  
 20 ft. from end center



W  
MATTHEW MORONEY  
PO BOX 369  
GOLDFIELD NV 89013

**LOCATION NOTICE FOR LODE MINING CLAIM**

Amendment BLM Serial # \_\_\_\_\_

NOTICE IS HEREBY GIVEN that the AJAX #7  
\_\_\_\_\_ lode mining claim has been located  
by Matthew Moroney whose current mailing  
address is P.O. Box 105,  
Arivaca, AZ 85601

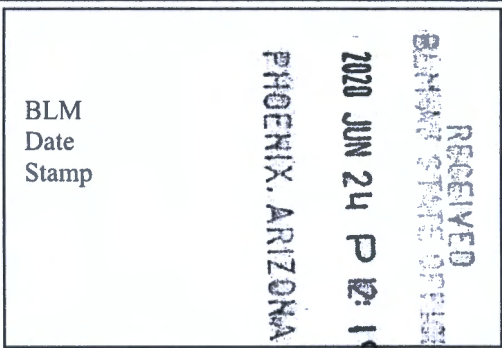

The general course of this claim is East - West and it is situated in Pima  
County, Arizona. This claim is 1500 feet in length and 600 feet in width.

±20.66 Total Claim Acreage. This claim runs from the location monument on which this location notice  
is posted on the centerline of the claim approximately 20 feet in a East direction to the East  
end line and 1480 feet in a West direction to the West end line. This claim is marked by six  
monuments, one at each corner and one at the center of each end line of the claim.

The location monument on which this notice is posted is situated within Section 5, Township 22  
S, Range 10 E, Gila Salt River Base and Meridian, Arizona and this claim encompasses portions  
of the following quarter section(s), section(s), Township(s) and Range(s) SW 1/4 Sec. 5 and SE 1/4  
Sec. 6, T. 22S., R. 10E. The location monument is located on the E claim boundary centerline.

Gila Salt River Base and Meridian, Arizona.

The locality of this claim with reference to some natural object or permanent monument and additional information  
(if any) concerning its locality are as follows: The SW corner of the claim is 600 feet N the SW  
corner monument of Section 5, T. 22S., R. 10E. and is N and adjacent to the Ajax 8 claim.

\_\_\_\_\_ The above information is shown on the attached map.

DATED AND POSTED on the ground this 19<sup>th</sup> day of May, 20 20.

LOCATOR(s)  AGENT

Print Name(s) Matthew Moroney

Signature(s) [Handwritten Signature]

AMC460620

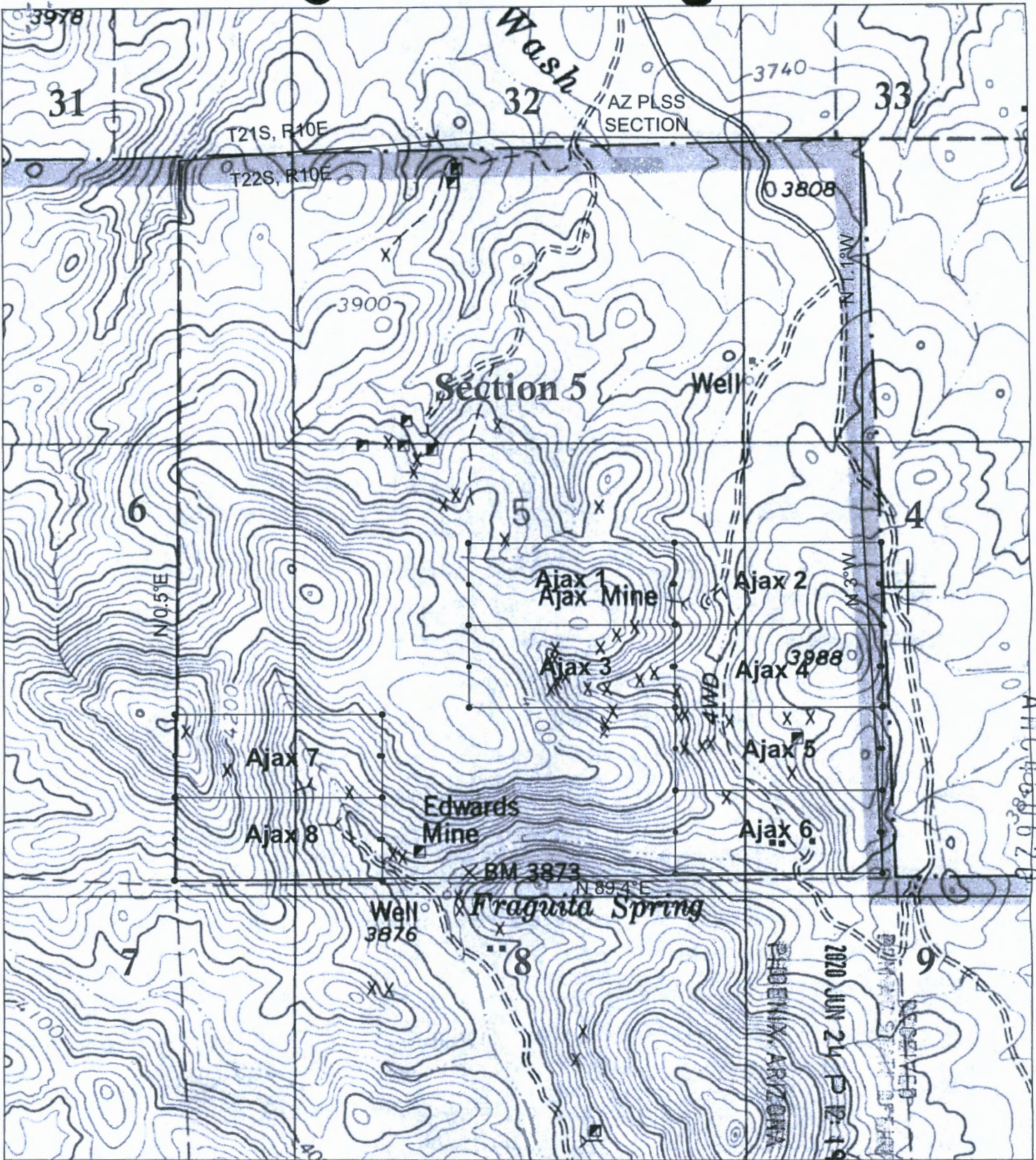

Located on May 19, 2020 By:  
 Matthew Moroney  
 P.O. Box 105  
 Arivaca, AZ 85601

**Claim Map of the Ajax 1-8  
 Lode Mining Claims  
 T22S, R10E Sections 4, 5, 6 & 8  
 Salt & Gila River Meridian  
 Pima County, Arizona**

Arivaca 7.5' USGS Topo Quad  
 UTM WGS84 Zone 12N

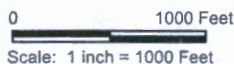
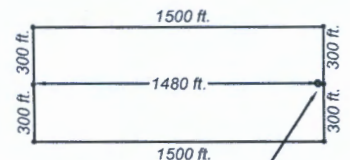

Diagram of Typical Claim



Location Monument  
 20 ft. from end center

F. ANN RODRI, RECORDER  
Recorded By: SMJ  
DEPUTY RECORDER  
5017



SEQUENCE: 20201530211  
NO. PAGES: 2  
06/01/2020  
10:16:06

W  
MATTHEW MORONEY  
PO BOX 369  
GOLDFIELD NV 89013

**LOCATION NOTICE FOR LODE MINING CLAIM**

Amendment BLM Serial # \_\_\_\_\_

NOTICE IS HEREBY GIVEN that the AJAX #8  
\_\_\_\_\_ lode mining claim has been located  
by Matthew Moroney whose current mailing  
address is P.O. Box 105,  
Arivaca, AZ 85601

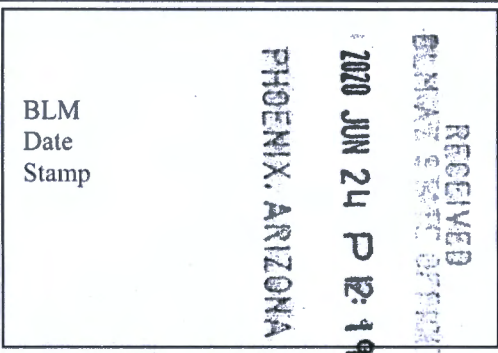

The general course of this claim is East - West and it is situated in Pima  
County, Arizona. This claim is 1500 feet in length and 600 feet in width.

±20.66 Total Claim Acreage. This claim runs from the location monument on which this location notice  
is posted on the centerline of the claim approximately 20 feet in a East direction to the East  
end line and 1480 feet in a West direction to the West end line. This claim is marked by six  
monuments, one at each corner and one at the center of each end line of the claim.

The location monument on which this notice is posted is situated within Section 5, Township 22  
S, Range 10 E, Gila Salt River Base and Meridian, Arizona and this claim encompasses portions  
of the following quarter section(s), section(s), Township(s) and Range(s) SW 1/4 Sec. 5 and SE 1/4  
Sec. 6, T. 22S., R. 10E. The location monument is located on the E claim boundary centerline.

Gila Salt River Base and Meridian, Arizona.

The locality of this claim with reference to some natural object or permanent monument and additional information  
(if any) concerning its locality are as follows: The SW corner of the claim is fixed to the SW corner  
monument of Section 5, T. 22S., R. 10E. and is S and adjacent to the Ajax 7 claim.

\_\_\_\_\_ The above information is shown on the attached map.

DATED AND POSTED on the ground this 19<sup>th</sup> day of May, 20 20.

LOCATOR(s)  AGENT

Print Name(s) Matthew Moroney

Signature(s)

Form MCF100  
Revised Oct 2018

AMC460621



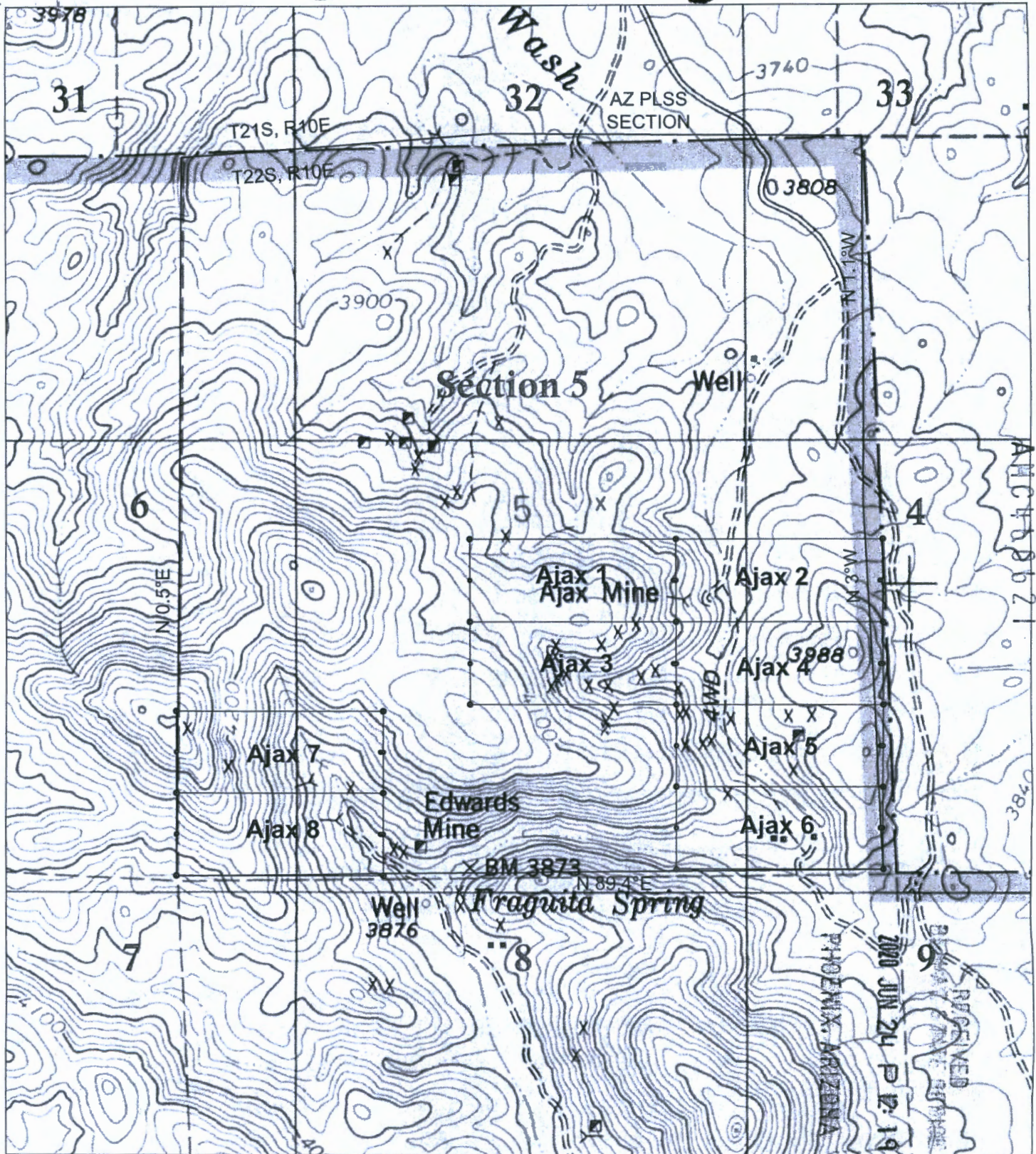

Located on May 19, 2020 By:  
 Matthew Moroney  
 P.O. Box 105  
 Arivaca, AZ 85601

**Claim Map of the Ajax 1- 8  
 Lode Mining Claims  
 T22S, R10E Sections 4,5,6 & 8  
 Salt & Gila River Meridian  
 Pima County, Arizona**

Diagram of Typical Claim

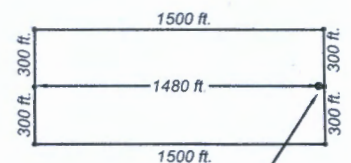

Arivaca 7.5' USGS Topo Quad  
 UTM WGS84 Zone 12N

0 1000 Feet  
 Scale: 1 inch = 1000 Feet



Location Monument  
 20 ft. from end center

LR2K Home

CR-24  

# LR2000 Internal

## CR Geographic Report with Land

**Download User Guide (pdf)**

**Purpose:** This report produces a geographic listing of case information based on retrieval by Meridian/Township/Range. This report format will display the case type, case disposition, meridian, township, range, section, survey type, survey number, surface management agency, pending actions, serial number, and total case acres.

To refresh the query, do a **Ctrl-R**. It resets the page and clears any criteria fields that may have entries.



### No Results

The specified criteria didn't result in any data. This is often caused by applying filters and/or selection steps that are too restrictive or that contain incorrect values. Please check your analysis filters and selection steps, and try again. The filters or selection steps currently being applied are shown below.

### Filters

Disposition is equal to **AUTHORIZED, CANCELLED, EXPIRED, PENDING, REJECTED, RELINQUISHED, WITHDRAWN**  
**and** Meridian Township Range Section is equal to **14 0220S 0100E 004**  
**and** Admin State is equal to **AZ**

Return - Refresh

LR2K Home

CR-24  

# LR2000 Internal

## CR Geographic Report with Land

[Download User Guide \(pdf\)](#)

**Purpose:** This report produces a geographic listing of case information based on retrieval by Meridian/Township/Range. This report format will display the case type, case disposition, meridian, township, range, section, survey type, survey number, surface management agency, pending actions, serial number, and total case acres.

To refresh the query, do a **Ctrl-R**. It resets the page and clears any criteria fields that may have entries.



### No Results

The specified criteria didn't result in any data. This is often caused by applying filters and/or selection steps that are too restrictive or that contain incorrect values. Please check your analysis filters and selection steps, and try again. The filters or selection steps currently being applied are shown below.

#### Filters

Disposition is equal to **AUTHORIZED, CANCELLED, EXPIRED, PENDING, REJECTED, RELINQUISHED, WITHDRAWN**  
**and** Meridian Township Range Section is equal to **14 0220S 0100E 005**  
**and** Admin State is equal to **AZ**

[Return - Refresh](#)

LR2K Home

CR-24  

# LR2000 Internal

## CR Geographic Report with Land

[Download User Guide \(pdf\)](#)

**Purpose:** This report produces a geographic listing of case information based on retrieval by Meridian/Township/Range. This report format will display the case type, case disposition, meridian, township, range, section, survey type, survey number, surface management agency, pending actions, serial number, and total case acres.

To refresh the query, do a **Ctrl-R**. It resets the page and clears any criteria fields that may have entries.



### No Results

The specified criteria didn't result in any data. This is often caused by applying filters and/or selection steps that are too restrictive or that contain incorrect values. Please check your analysis filters and selection steps, and try again. The filters or selection steps currently being applied are shown below.

### Filters

Disposition is equal to **AUTHORIZED, CANCELLED, EXPIRED, PENDING, REJECTED, RELINQUISHED, WITHDRAWN**  
**and** Meridian Township Range Section is equal to **14 0220S 0100E 006**  
**and** Admin State is equal to **AZ**

[Return - Refresh](#)



FROM:

Matthew Moroney

P.O. Box 369

Goldfield, NV. 89013



TO:

BLM

~~BLM~~

~~BLM~~

1 N. Central Ave #800

Phoenix, AZ. 85004

PHOENIX, ARIZONA

2020 JUN 24 P 12:50

RECEIVED

Utility Mailer  
10 1/2" x 16"

Ready **P**ost.